



PUBLIC NOTICE

Coppermine Creek Bridge Replacement PEDESTRIAN ACCESS CLOSED 4 DECEMBER 2024

Cloncurry Shire Council wishes to advise that **pedestrian access across Coppermine Creek is temporarily closed due to flooding from rain overnight**. Council is working to clean up the site. Once the water recedes and the crossing is deemed safe to use, Council will reissue an updated notice.

While works are in process, the following changes to road conditions will be implemented.

| DATE | ROAD/ASSETS IMPACTED | IMPACTS |
|---------------------------------|--|---|
| 20 November 2024 – 30 June 2025 | Coppermine Creek Bridge (Sheaffe Street) | Coppermine Creek Bridge closed to all traffic. <u>Vehicles</u> Access to the southern side of the bridge will be accessible via Powerhouse Road and Phillips Street. <u>Pedestrians</u> Pedestrian access is closed , via the temporary access bridge only. Follow all construction and traffic management signage. Refer to Figure 1. |

Should you have any questions or concerns in respect of this matter please contact Council's Project Manager, Scott Barker, at this office.

Philip Keirle

Chief Executive Officer

4 December 2024

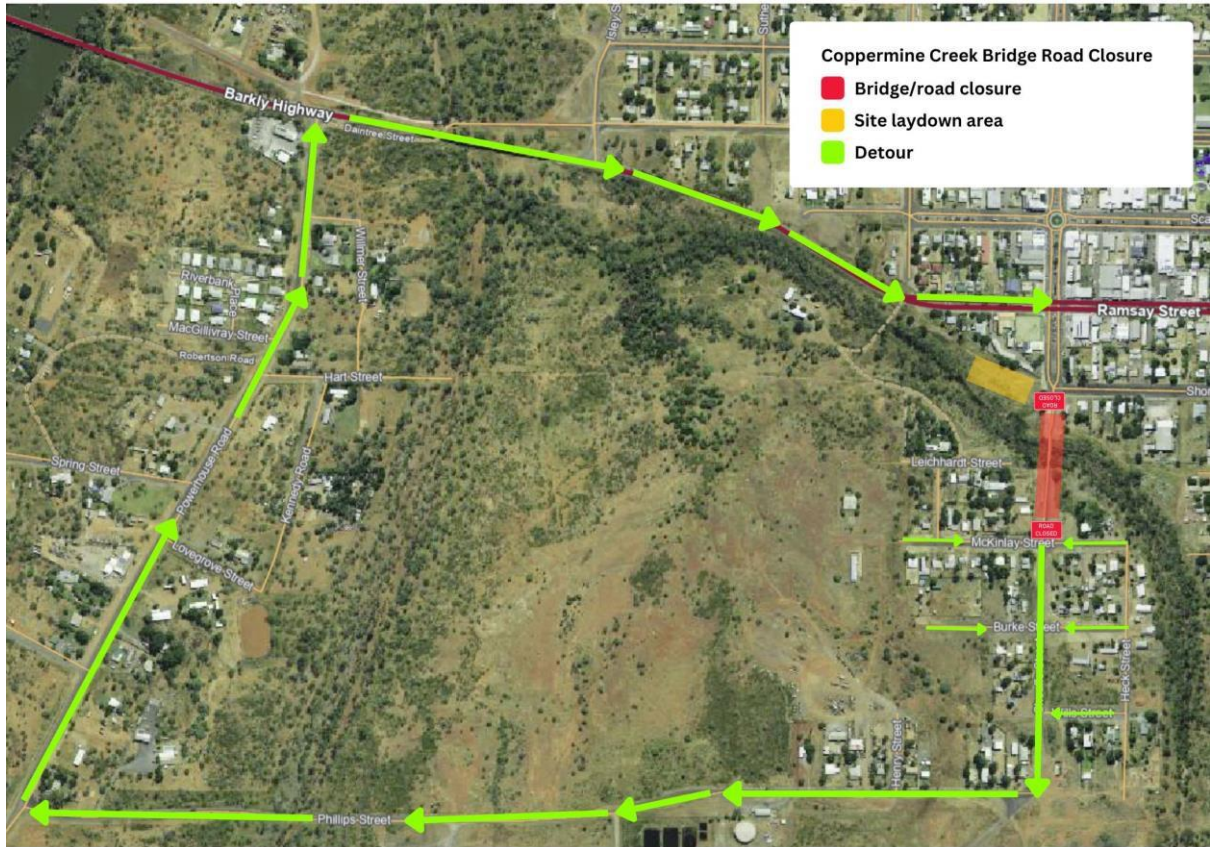

Figure 1: Coppermine Creek Bridge closure remains in place 20 November 2024 – 30 June 2025